

N

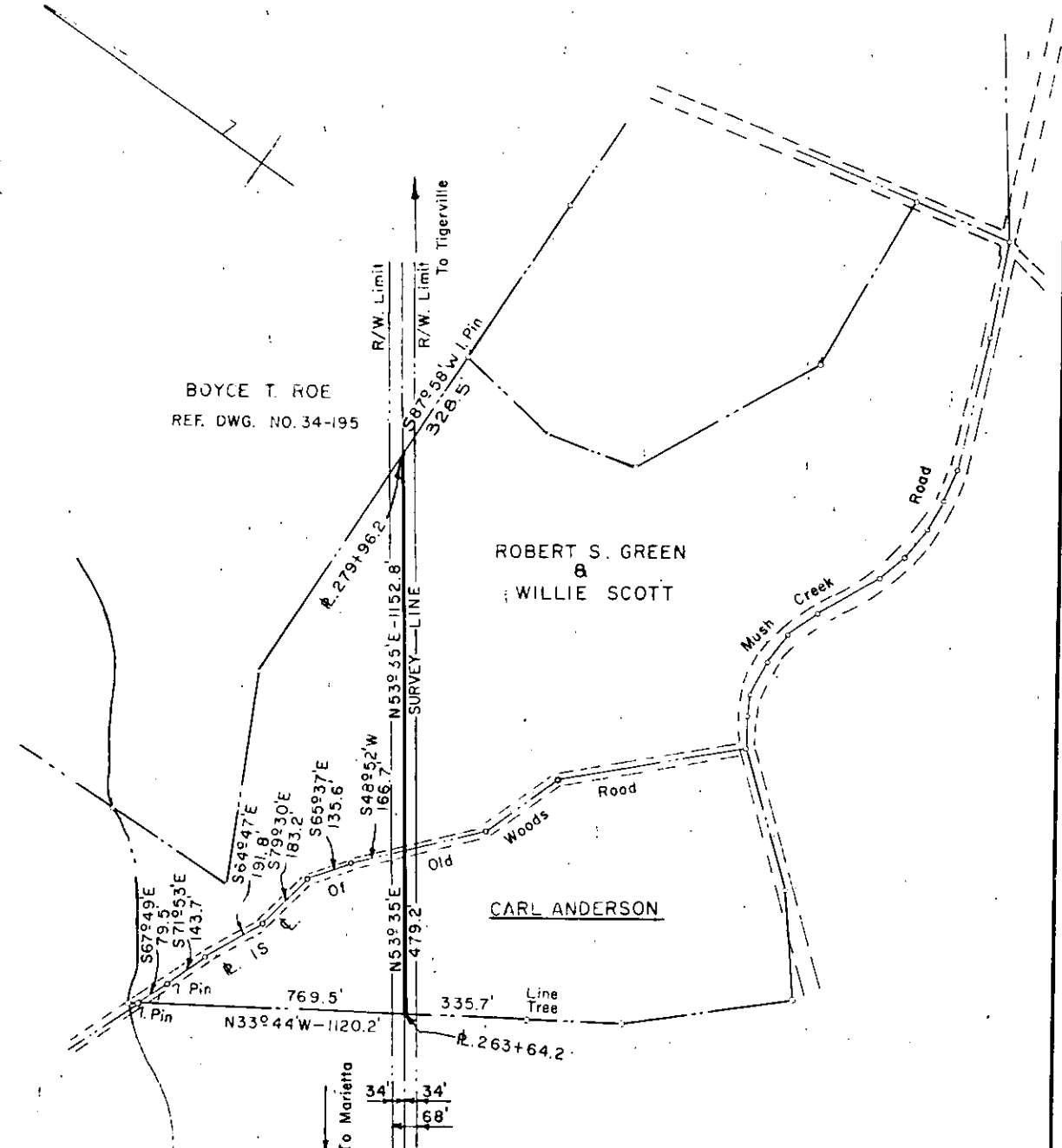

BOYCE T. ROE
REF. DWG. NO. 34-195

ROBERT S. GREEN
&
WILLIE SCOTT

CARL ANDERSON

JOSEPH H. BRAMLETT
REF. DWG. NO. 34-196

DUKE POWER COMPANY
MARIETTA-TIGERVILLE
TRANSMISSION LINE
CROSSING PROPERTY OF
ROBERT S. GREEN & WILLIE SCOTT
AND
CARL ANDERSON
NEAR TIGERVILLE, S.C.
SALUDA TOWNSHIP
GREENVILLE COUNTY

SCALE: 1" = 400' JANUARY 20, 1967
BOOK NO. 921 FILE NO. 34-199

Recorded January 30th., 1967 At 2:31 P.M. # 18242